

J.L.Campbell

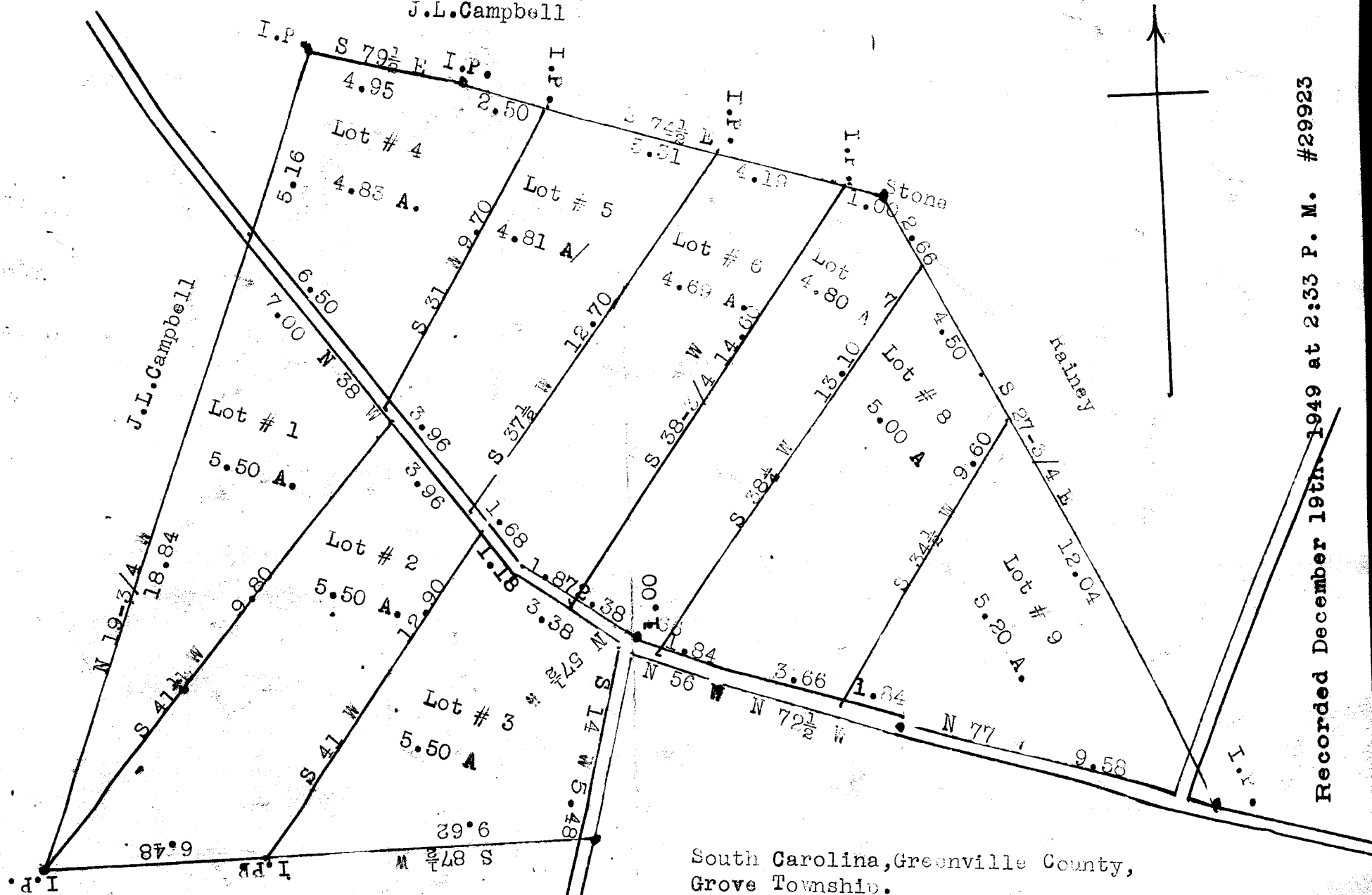

Bennett

South Carolina, Greenville County,  
 Grove Township.  
 Lands of S.A. Mimms Estate.  
 Surveyed April 4 1949.  
 E.E. Gary, Surveyor.  
 Correction of a Plat recorded  
 in Plat Book T, page 119

Recorded December 19th 1949 at 2:33 P. M. #29923

DEC 19 1949  
29923